

RetCam™ Portable

The Portable RetCam for Ophthalmic Imaging at any Location



Take it Anywhere

The RetCam Portable is the first stow-and-go RetCam system that can be easily moved from one location to another.

The Portable system is contained in a crushproof, foam-lined Pelican® case designed to tolerate rough or unusual terrain and approved as check in luggage on commercial airlines. The laptop bag straps securely to the handle during ground transport.



With the RetCam Portable, you can capture retinal and anterior chamber images at multiple locations with a system that is easily assembled on a standard hospital cart or table. System components are conveniently stowed in the custom foam enclosure when imaging sessions are complete and you are ready to move to the next site.

Proven RetCam Technology

The RetCam Portable system utilizes the most advanced RetCam image and video capture capabilities with the new user interface, DICOM compatibility and ergonomic hand piece.

Incorporating the Portable system into your diagnostic care program enables broader access to patients in remote locations or when transportation modes are limited. Multiple image transfer options enable the evaluation of time-sensitive data using the RetCam Review Software.

The RetCam Portable

- Easily transported from site to site in a rugged case with attached laptop computer
- Approved as check in luggage on commercial airlines
- Transportable by major shipping companies with no additional packaging
- Simple assembly on a hospital cart or table
- Detachable holster allows convenient placement of hand piece during imaging
- Operates on current RetCam software platform

Clarity
medical systems

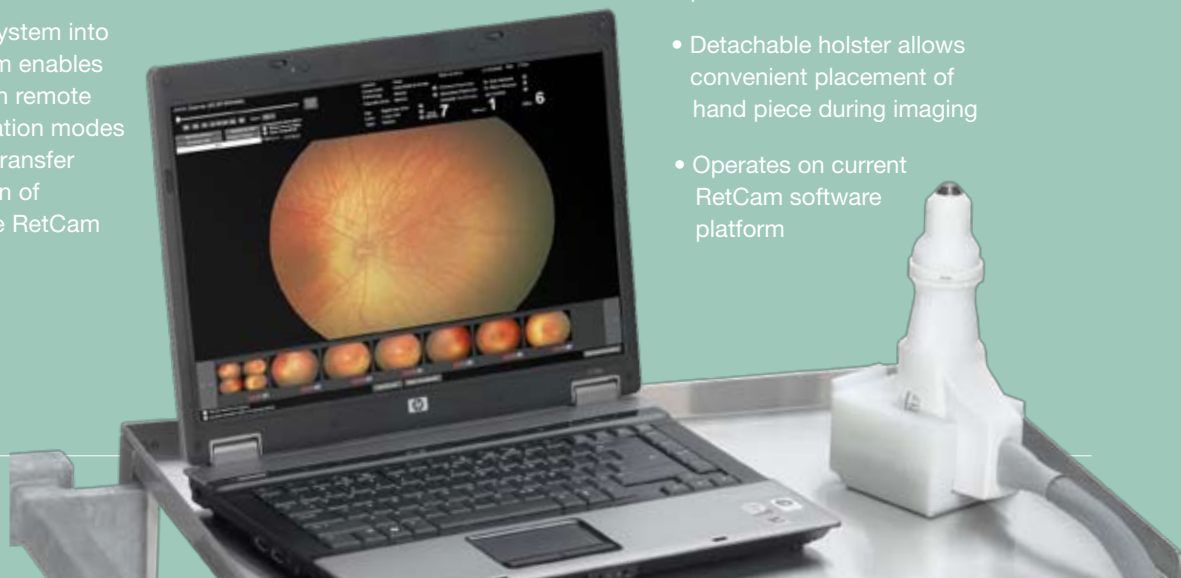



RetCam Portable



The RetCam Portable system is easily assembled on a cart or table for ophthalmic imaging at any location

Technical Specifications	
Notebook Computer	
Operating System:	Windows® XP
Processor:	Core Tz Duo 2.53 GHz
Connectivity:	LAN, USB
Hard Disk Storage:	180 GB
System Memory:	2.0 GB
Optical Media Drive:	Writable/recordable CD or DVD
Display:	15.4 inch, Bright View
Patient File Import/Export:	Windows file transfer. Clarity format and/or Ophthalmic DICOM
Transport Case	
Size:	22" x 18" x 10.5" (56 x 45.5 x 26.5 cm)
Weight Fully Loaded:	36 lbs (16 kg)
Features:	Extendable transport handle, Double-throw latches, Custom foam insert, Transport wheels

Components pack securely in the custom foam enclosure during storage and transport



The new ergonomic hand piece enables comfortable handling and hand manipulation for easier image capture

